POUGHKEEPSIE JOURNAL BUILDING
Suite Availability

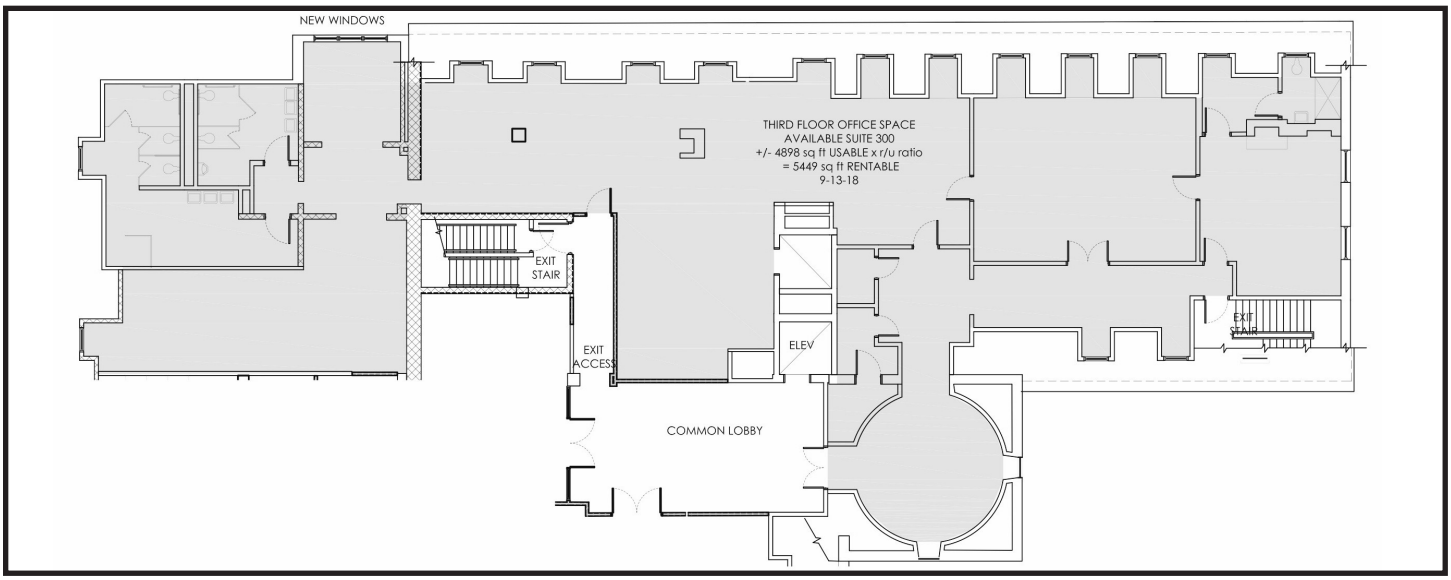

PAGE PARK ASSOCIATES

Page Park Associates recently completed unique open architecture office suites in the historic Poughkeepsie Journal Building, located in the City of Poughkeepsie at **85 Civic Center Plaza.** This Colonial Revival style fieldstone structure is centrally located in the government district, offering classic and avant-garde office space.

845 471 0191
jason@pageparkassociates.com
www.pageparkassociates.com

Pougheepsie Journal Building
85 Civic Center Plaza
Suite LL2
Poughkeepsie, NY 12601

Suite 301

This 2,924 rentable sqaure foot suite, located on the third floor adjacent to the evelator, is new to market, will be built out to meet the needs of the tenant, and available for occupancy on March 1, 2019.